



MSME TECHNOLOGY CENTRE BHIWADI

(A Government of India Society under Ministry of Micro, small and medium enterprises)



Ministry of Micro, Small and Medium Enterprises,
Government of India

“ASSISTANT OPERATOR- CNC TURNING -TOOL ROOM ”



COURSE CONTENT :

- Engineering Drawing
- Engineering Metrology
- Workshop Technology
- Workshop Calculation
- Quality Management System
- Group Discussion and Personality Improvement
- CNC Turning Programming & CNC Machining
- Employability Skills
- CNC Turning Programming - On job training

NSQF LEVEL-03

START DATE : Every 1st Monday month

ELIGIBILITY : 10th PASS OR EQUIVALENT

DURATION : 06 Month

TOTAL SEAT AVAILABLE : 25

- COURSE FEES: 15000/-
- No Course Fees will be charged for SC/ST Candidates)

Placement: 100 % guaranteed after full completion of course.
Hostel Facility available for Boys & Girls

REGISTRATION LINK : <https://forms.gle/68BJxd8EVqEqJ1xN8>

DOCUMENT REQUIRED :

- SC certificate issued by appropriate Authority of State Government
- Proof of Education Qualification as prescribed for the specific job role
- Passport Size Photograph & Aadhar Card

➤ Scan To Register



FOLLOW US ON:-



9373161260,8595447671,0149-3242 101



MSME TECHNOLOGY CENTRE BHIWADI

(A Government of India Society under Ministry of Micro, small and medium enterprises)



Ministry of Micro, Small and Medium Enterprises,
Government of India

“ASST. OPERATOR - CNC MILLING (TOOL ROOM)”



COURSE CONTENT :

- Engineering Drawing
- Engineering Metrology
- Workshop Technology
- Workshop Calculation
- Quality Management System
- Group Discussion and Personality Improvement
- CNC Milling Programming & CNC Machining
- Employability Skills
- CNC Milling Programming - On job training

NSQF LEVEL-03

START DATE : Every 1st Monday month

ELIGIBILITY : 10th PASS OR EQUIVALENT

DURATION : 06 Month

TOTAL SEAT AVAILABLE : 25

- COURSE FEES :15000 /- Rs.
- No Course Fees will be charged for SC/ST Candidates)

Placement: 100 % guaranteed after full completion of course.
Hostel Facility available for Boys & Girls

REGISTRATION LINK : <https://forms.gle/dkjnfgAwBFByXpp6>

DOCUMENT REQUIRED :

- SC certificate issued by appropriate Authority of State Government
- Proof of Education Qualification as prescribed for the specific job role
- Passport Size Photograph & Aadhar Card

➤ Scan To Register



FOLLOW US ON:-



9373161260,8595447671,0149-3242 101



MSME TECHNOLOGY CENTRE BHIWADI

(A Government of India Society under Ministry of Micro, small and medium enterprises)



Ministry of Micro, Small and Medium Enterprises,
Government of India

* *Assistant Electrician* (Domestic cum Industrial)

COURSE CONTENT 📌 :

- Acquire the concepts of Basic Electrical
- Measure Electrical Parameters (Voltage, Current, Power etc.)
- Prepare for Domestic and Industrial Electrical Wiring
- Perform Transformer Testing and Maintenance
- Power Equipment Testing and Maintenance
- Repair and Maintenance of Electrical Machines
- Employability Skills

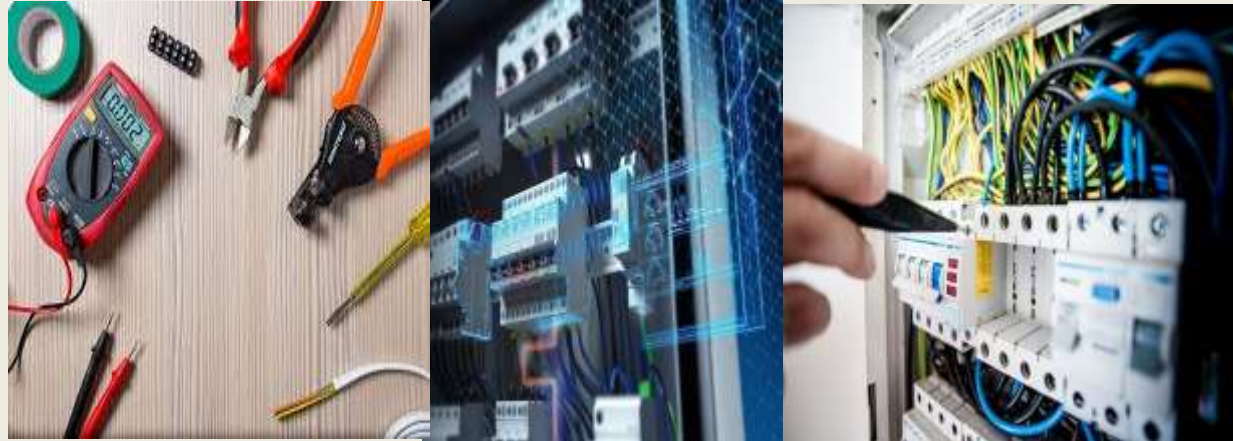

NSQF LEVEL-03

START DATE : Every 1st Monday month

ELIGIBILITY : 10th PASS OR EQUIVALENT

DURATION : 6 Months

TOTAL SEAT AVAILABLE : 25

- COURSE FEES: 15000/-
- No Course Fees will be charged for SC/ST Candidates)

Placement: 100 % guaranteed after full completion of course.
Hostel Facility available for Boys & Girls

REGISTRATION LINK : <https://forms.gle/68BJxd8EVqEqJ1xN8>

DOCUMENT REQUIRED :

- SC certificate issued by appropriate Authority of State Government
- Proof of Education Qualification as prescribed for the specific job role
- Passport Size Photograph & Aadhar Card

➤ Scan To Register



FOLLOW US ON:-



9373161260,8595447671,0149-3242 101



MSME TECHNOLOGY CENTRE BHIWADI

(A Government of India Society under Ministry of Micro, small and medium enterprises)



Ministry of Micro, Small and Medium Enterprises,
Government of India

“SR. TECHNICIAN -MACHINE MAINTENANCE AND AUTOMATION”



COURSE CONTENT:

NSQF LEVEL – 4.5

Programmable Logic Controller	TIA- Portal
Electrical Hardware Logic Control	SCADA & HMI
Electrical Machines	AUTOCAD Electrical
Machine Operation	Basic Electronics
Pneumatics & Hydraulics	Communication Skill
Machine Maintenance	

START DATE : Every 1st Monday of Month

DURATION : 06 Month (600--- Hours)

ELIGIBILITY : DIPLOMA IN ELECTRICAL/INSTRUMENTATION OR EQUIVALENT

- COURSE FEES : Rs. 25,000 /-
- Special Discount in Group Admission
- Placemnet: 100 % After completion of course

TOTAL SEAT AVAILABLE : 20

REGISTRATION LINK : <https://forms.gle/68BJxd8EVqEqJ1xN8>

DOCUMENT REQUIRED :

- SC certificate issued by appropriate Authority of State Government
- Proof of Education Qualification as prescribed for the specific job role
- Passport Size Photograph & Aadhar Card

➤ Scan To Register



FOLLOW US ON:-



9373161260,8595447671,0149-3242 101



MSME TECHNOLOGY CENTRE BHIWADI

(A Government of India Society under Ministry of Micro, small and medium enterprises)



Ministry of Micro, Small and Medium Enterprises,
Government of India

“JUNIOR DESIGNER CAD/CAM ”

DURATION : 06 Month

START DATE : Every 1st Monday of Month
TOTAL SEAT AVAILABLE : 15

ELIGIBILITY : DEGREE/DIPLOMA IN
MECHANICAL/PRODUCTION/AUTOMOBILE OR EQUIVALENT

- COURSE FEES :25,000 /-
- No Course Fees will be charged for SC/ST Candidates)
- Hostel facility Available for oys & Girls



COURSE CONTENT:

NSQF LEVEL 4.5

Computer Aided Design (CAD-Auto CAD and Solid works)	CNC Programming And CNC Machining
Computer Aided Design & Computer Aided manufacturing (Unigraphics CAD & Unigraphics CAM)	Advance Computer Aided Design (CREO Parametric)
Computer Aided Engineering (ANSYS)	Entrepreneurship
Advance Computer Aided Design (CREO Parametric and CATIA)	Course-work: Project

REGISTRATION LINK : <https://forms.gle/68BJxd8EVqEqJ1xN8>

DOCUMENT REQUIRED :

- SC certificate issued by appropriate Authority of State Government
- Proof of Education Qualification as prescribed for the specific job role
- Passport Size Photograph & Aadhar Card

➤ Scan To Register



FOLLOW US ON:-



9373161260,8595447671,0149-3242 101



MSME TECHNOLOGY CENTRE BHIWADI

(A Government of India Society under Ministry of Micro, small and medium enterprises)



Ministry of Micro, Small and Medium Enterprises,
Government of India

TECHNICIAN -CNC MACHINING



COURSE CONTENT :

- Fundamentals of CNC Technology
- Create CNC Programms and carry out CNC Machining operations
- Create Part drawing using CAD Software(AutoCAD)
- Generate part Programms using CAM Tools (Master CAM)/Nxcam)
- OJT

NSQF LEVEL-4.0

START DATE : Every 1st Monday month

DURATION : 6 Month

- COURSE FEES: 25000/-
- No Course Fees will be charged for SC/ST Candidates)

ELIGIBILITY : Entry Qualification &Relevant Experience

TOTAL SEAT AVAILABLE : 25

Placement: 100 % guaranteed after full completion of course.

Hostel Facility available for Boys & Girls

REGISTRATION LINK : <https://forms.gle/68BJxd8EVqEqJ1xN8>

DOCUMENT REQUIRED :

- SC certificate issued by appropriate Authority of State Government
- Proof of Education Qualification as prescribed for the specific job role
- Passport Size Photograph & Aadhar Card

➤ **Scan To Register**



FOLLOW US ON:-



9373161260,8595447671,0149-3242 101



MSME TECHNOLOGY CENTRE BHIWADI

(A Government of India Society under Ministry of Micro, small and medium enterprises)



Ministry of Micro, Small and Medium Enterprises,
Government of India

“CNC PROGRAMMER - TOOL ROOM”



COURSE CONTENT :

- Understand the Concept of Production Process
- Read, Interpret and Create Part Drawing using Auto-CAD
- Create, Generate and Execute CNC Program for Manufacturing Process
- Check and Inspect dimensions of machined Part using various Measuring instrument
- Employability skills

NSQF LEVEL-4.5

START DATE : Every 1st Monday month

ELIGIBILITY : 10th PASS OR EQUIVALENT

DURATION : 06 Month

TOTAL SEAT AVAILABLE : 25

- COURSE FEES :25000 /- Rs.
- No Course Fees will be charged for SC/ST Candidates)

Placement: 100 % guaranteed after full completion of course.
Hostel Facility available for Boys & Girls

REGISTRATION LINK : <https://forms.gle/dkjnfgAwBFByXpp6>

DOCUMENT REQUIRED :

- SC certificate issued by appropriate Authority of State Government
- Proof of Education Qualification as prescribed for the specific job role
- Passport Size Photograph & Aadhar Card

➤ Scan Tø Register



FOLLOW US ON:-



9373161260,8595447671,0149-3242 101



MSME TECHNOLOGY CENTRE BHIWADI

(A Government of India Society under Ministry of Micro, small and medium enterprises)



Ministry of Micro, Small and Medium Enterprises,
Government of India

“JR. TECHNICIAN - INSPECTION & QUALITY CONTROL ”

DURATION : 06 Month

START DATE : Every 1st Monday of Month
TOTAL SEAT AVAILABLE : 15

ELIGIBILITY : 10th & equivalent

- COURSE FEES :15,000 /-
- No Course Fees will be charged for SC/ST Candidates)
- Hostel facility Available for Boys & Girls



COURSE CONTENT:

Create Part Drawing using Auto-CAD

Demonstrate the working Principle of Machine Tools

Asst. in Checking & Inspection of Part

Employability skill

NSQF LEVEL - 03



REGISTRATION LINK : <https://forms.gle/68BJxd8EVqEqJ1xN8>

DOCUMENT REQUIRED :

- SC certificate issued by appropriate Authority of State Government
- Proof of Education Qualification as prescribed for the specific job role
- Passport Size Photograph & Aadhar Card

➤ Scan To Register



FOLLOW US ON:-



9373161260,8595447671,0149-3242 101



MSME TECHNOLOGY CENTRE BHIWADI

(A Government of India Society under Ministry of Micro, small and medium enterprises)



Ministry of Micro, Small and Medium Enterprises,
Government of India

“Jr. Technician (COMPUTER HARDWARE & NETWORK)”

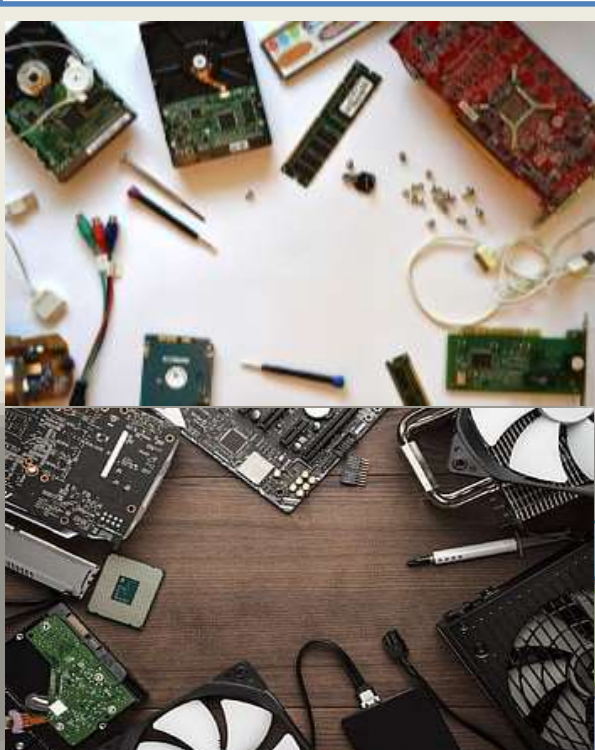

COURSE CONTENT:

NSQF LEVEL – 03

Understand Basic Electronics & its Repairs.

Monitoring Network Setup & their Maintenance

Install Computer Peripherals & their Maintenance.

Employability Skill

Operates System Software Installation.

START DATE : Every 1st Monday of Month

DURATION : 04 Month (350--- Hours)

ELIGIBILITY : Grade 10 pass, Grade 9 pass and pursuing continuous schooling in regular school

- COURSE FEES : Rs. 15,000 /-
- Special Discount in Group Admission
- Placemnet: 100 % After completion of course

TOTAL SEAT AVAILABLE : 20

REGISTRATION LINK : <https://forms.gle/68BJxd8EVqEqJ1xN8>

DOCUMENT REQUIRED :

- SC certificate issued by appropriate Authority of State Government
- Proof of Education Qualification as prescribed for the specific job role
- Passport Size Photograph & Aadhar Card

➤ Scan To Register



FOLLOW US ON:-



9373161260,8595447671,0149-3242 101



MSME TECHNOLOGY CENTRE BHIWADI

(A Government of India Society under Ministry of Micro, small and medium enterprises)



Ministry of Micro, Small and Medium Enterprises,
Government of India

»JR. TECHNICIAN»TOOL & DIE MAKER

COURSE CONTENT :

- Create Part Drawing using CAD
- Checking dimensions of machined Part
- Manufacturing of Tool & Die Parts
- Use and Application of Engineering Materials
- Design of Press Tool
- Assist in Operation of CNC Machine
- Design of Mould
- Create & Modify part using higher End software
- Generate Part Program for CNC Machine using CAM
- Employability Skills



NSQF LEVEL- 3.5

START DATE : AUG & JAN (MONTH)

ELIGIBILITY : 10th PASS OR EQUIVALENT

DURATION : 1 YEAR (1200 Hours)

TOTAL SEAT AVAILABLE : 20

- COURSE FEES :30000 /- Rs.
- No Course Fees will be charged for SC/ST Candidates)

➤ Hostel Facility available for Boys & Girls)

REGISTRATION LINK : <https://forms.gle/dkjnfgAwBFByXpp6>

For the Registration Candidates must register themselves on PM DAKSHA PORTAL <https://pmdaksh.dosje.gov.in/>

DOCUMENT REQUIRED :

- SC certificate issued by appropriate Authority of State Government
- Proof of Education Qualification as prescribed for the specific job role
- Passport Size Photograph & Aadhar Card

➤ *Scan TØ Register*



FOLLOW US ON:-



9373161260,8595447671,0149-3242 101



MSME TECHNOLOGY CENTRE BHIWADI

(A Government of India Society under Ministry of Micro, small and medium enterprises)



Ministry of Micro, Small and Medium Enterprises,
Government of India

“ASSISTANT OPERATOR- CONVENTIONAL MACHINES ”

COURSE CONTENT :

- Engineering Drawing
- Engineering Metrology
- Workshop Technology-Theory
- Workshop Technology-Practical
- Workshop Calculation
- Quality Management System
- Group Discussion and Personality Improvement
- CNC Programming & CNC Machining-Theory
- CNC Programming & CNC Machining-Practical
- Computer Aided Drafting & Design(AutoCAD)
- Computer Aided manufacturing (Master CAM)
- Employability skill
- CNC PROGRAMMING AND CNC MACHINING - On job training



NSQF LEVEL- 2.5

START DATE : AUG & JAN(MONTH)

ELIGIBILITY : 10th PASS OR EQUIVALENT

DURATION : 1 YEAR (1200 Hours)

TOTAL SEAT AVAILABLE : 20

- COURSE FEES :30000 /- Rs.
- No Course Fees will be charged for SC/ST Candidates)

- Hostel Facility available for Boys & Girls)
- 100 % PLACEMENT

REGISTRATION LINK : <https://forms.gle/dkjnfgAwBFeByXpp6>

- SC certificate issued by appropriate Authority of State Government
- Proof of Education Qualification as prescribed for the specific job role
- Passport Size Photograph & Aadhar Card

➤ Scan To Register



FOLLOW US ON:-



9373161260,8595447671,0149-3242 101